Mull Rally - Stage Length and Chicane Requests

Jonathan Jackson <Jonathan.Jackson@motorsportuk.org>
To: Richard Crozier

Fri, Oct 4, 2024 at 5:03 PM

Hi Richard,

Mull Rally Permissions

Stage Length

In accordance with R28.1.1, I hereby provide permission for the 2024 Beatson's Building Supplies Mull Rally to include a Special Stage of 23.28 miles (SS16 Lagganulva/Glen Bellart) within its itinerary. This is to be run in accordance with all other elements of Section R inclusive.

Chicanes

In accordance with R29.6.3, I permit the event to utilise the Chicane design and construction as outlined in the documentation provided (Please attach when presenting this note). This is subject to approval from the Motorsport UK Safety Delegate during their pre and on event surveys, with any recommended amendments made accordingly.

Please accept this email as written approval of the above waivers which is to be presented to the Motorsport UK Steward on request.

Kind Regards,

Jonathan

Jonathan Jackson
Head of Rallying



T: +44 (0) 1753 765069
M: +44 (0) 7706 320643



motorsportuk.org

MEMBER OF



Motorsport UK, Bicester Motion, OX27 8FY
Motorsport UK Association Limited, trading as Motorsport UK.
Registered in England and Wales 1344829. For full email disclaimer, please click [here](#).

Post No.	Miles		Information	Predicted Marshals
	Total	Inter		
P3	4.53	0.77	P3 and P4 Ulva School overview. Tape gate on R and triple tape track on L Chicane warning board, radio advance board and post number for P6 50m after track on L	PM 2

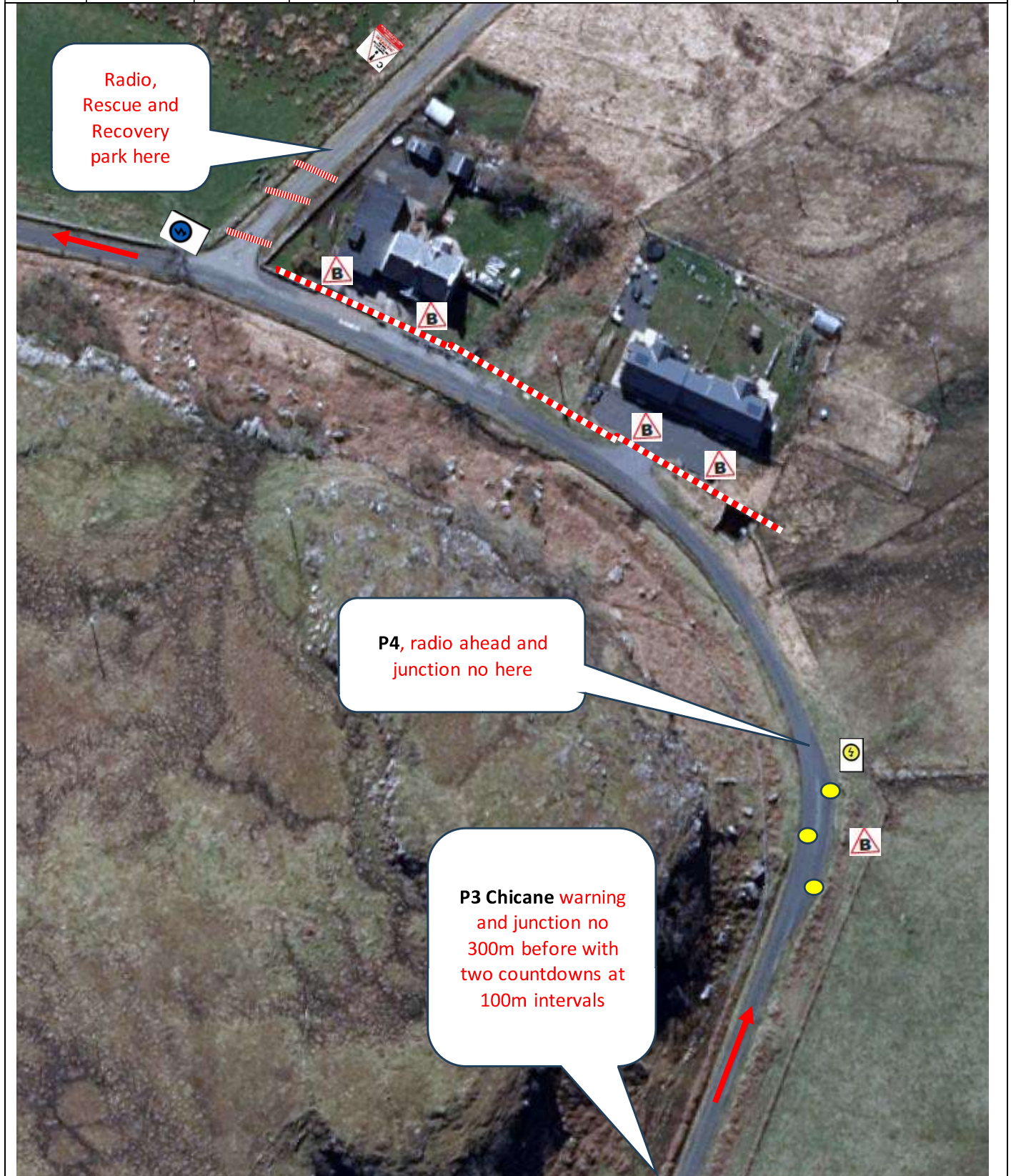

Beatsons Mull Rally 2024 - SS11 Calgary Bay Setup

Post No.	Miles		Information	Predicted Marshals
	Total	Inter		
P3 	3.55	0.3	<p>Larach Mhor - Chicane and radio. 10m spacing of bales – enter R Vehicles to park to L at least 10m back from stage. Chicane board and radio warning 300m before with post no. Two countdown boards at 100m intervals. ///retina.enormous.desiring</p>	PM 1

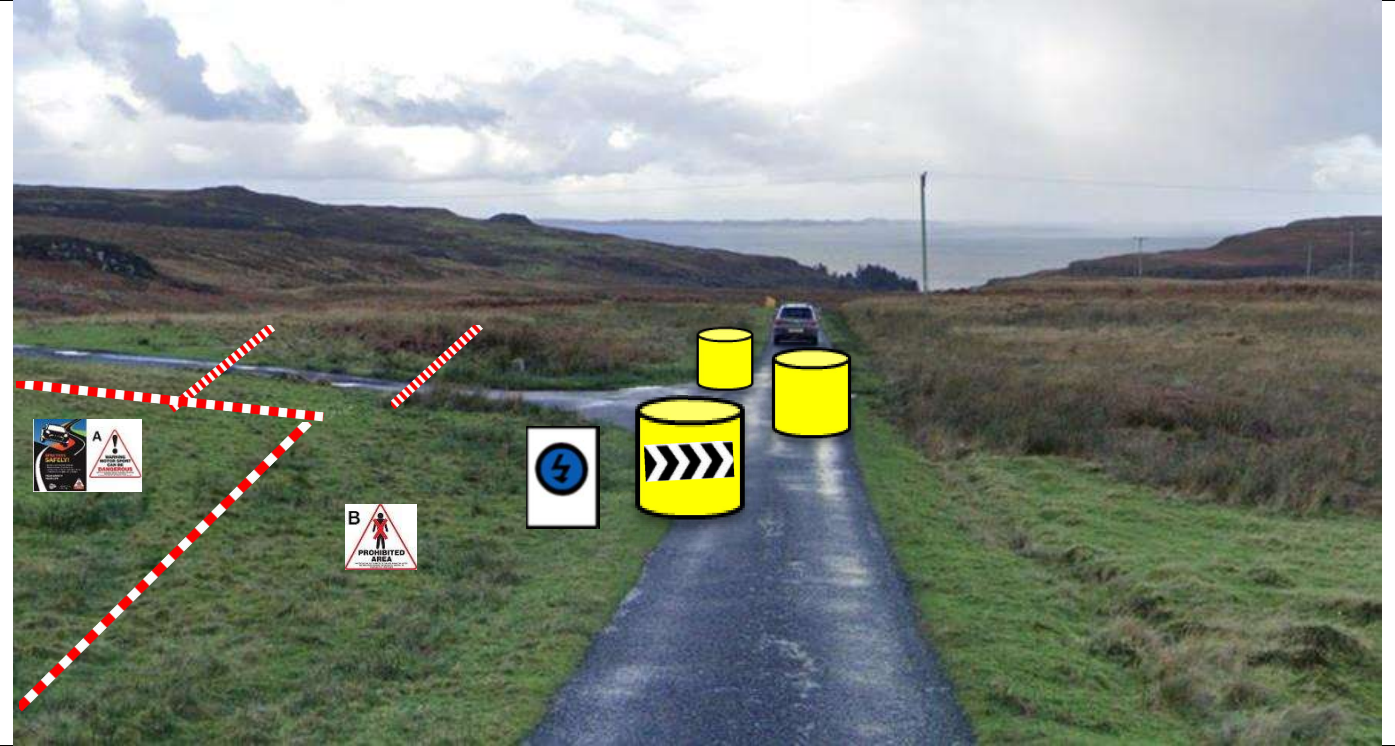

	4.55	1.0	<p>Tape off parking area. Tape driveway 100m ahead on R (arrowed). ///cooked.solids.odds</p>	
--	------	-----	--	--



Post No.	Miles		Information	Predicted Marshals
	Total	Inter		

	4.29	0.5	Tape opening on L	
--	------	-----	-------------------	--



	4.38	0.09	Chicane warning and radio warning with junction number 300m before chicane – 2 countdown boards at 100m intervals to chicane	
--	------	------	--	--



Beatsons Mull Rally 2024 - SS15/19 Scottish Gritting Knock Stage Setup



Post No.	Miles		Information	Predicted Marshals
	Total	Inter		

P4 	4.48	0.1	Chicane - Notice D on fence corner facing Parking area, notice B both sides of road. Radio board. Chicane 10m spacing	PM 2
--	------	-----	--	-------------



P4A	4.58	0.1	Spectator area on R behind fence. Spectators to stand on rock outcrop, not behind fence. Yellow/black tape – stakes and cones required. Notice D at ends. Notice A and SC Notice B both sides of road at approx. 10m intervals, Tape gateway on R.	PM 2
------------	------	-----	---	-------------



Post No.	Miles		Information	Predicted Marshals
	Total	Inter		
P3 	3.56	0.25	<p>Larach Mhor - Chicane - Mid-point radio 10m spacing of bales – enter R Vehicles to park to L at least 10m back from stage. Chicane board and radio warning 300m before with post no. Two countdown boards at 100m intervals. ///retina.enormous.desiring</p>	PM 1
				
	4.56	1.0	<p>Tape off parking area. Tape driveway 100m ahead on R (arrowed). ///cooked.solids.odds</p>	
				

Post No.	Miles		Information	Predicted Marshals
	Total	Inter		

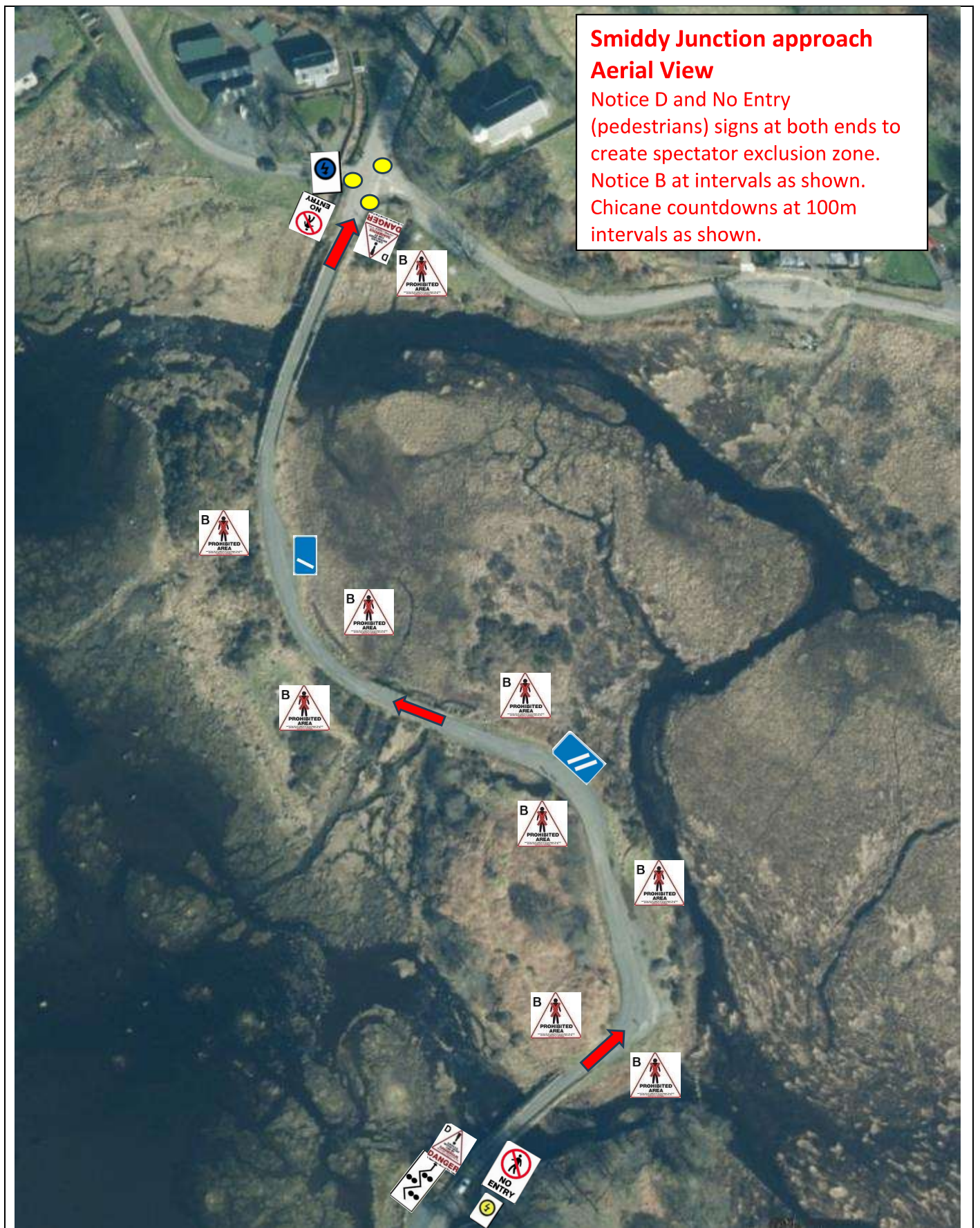

Post No.	Miles		Information	Predicted Marshals
	Total	Inter		
P12	11.8	0.16	<p>Radio and Chicane – Chicane Warning board 300m before with 2 countdown boards at 100m intervals. Box junction to R with Notice B. Spectator area in churchyard – tape behind wall as shown. Notice A and SC displayed in churchyard. Radio vehicle to park behind box junction to block road.</p> <p>///beep.flute.library</p>	PM 4

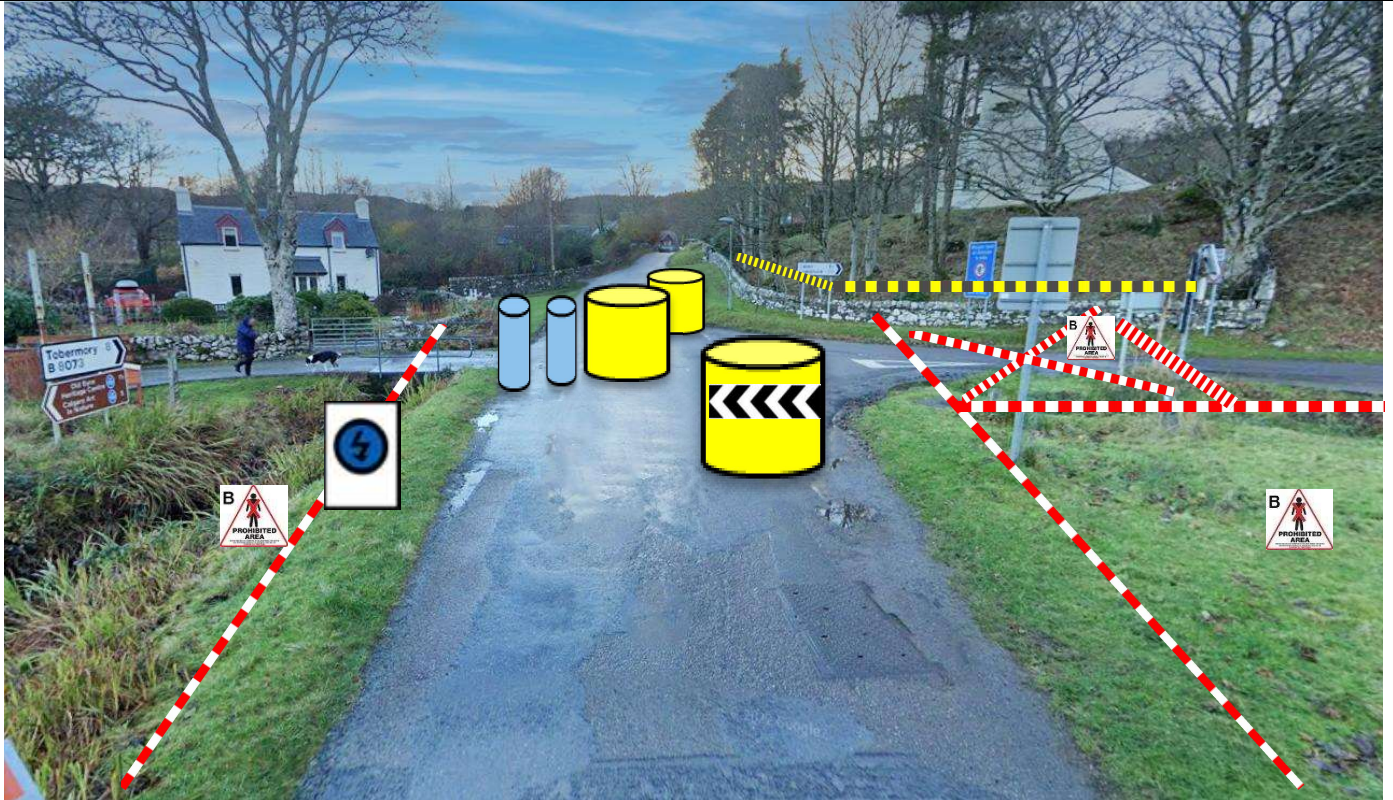

Dervaig Church Yellow/black tape detail

Notice B in front of yellow/black tape, in front of wall. Notice A and SC in spectator area. Red/white tape on stakes/sign poles in front of wall to exclude spectators from verge.

